

REVISIONS		
Rev.	Date	By

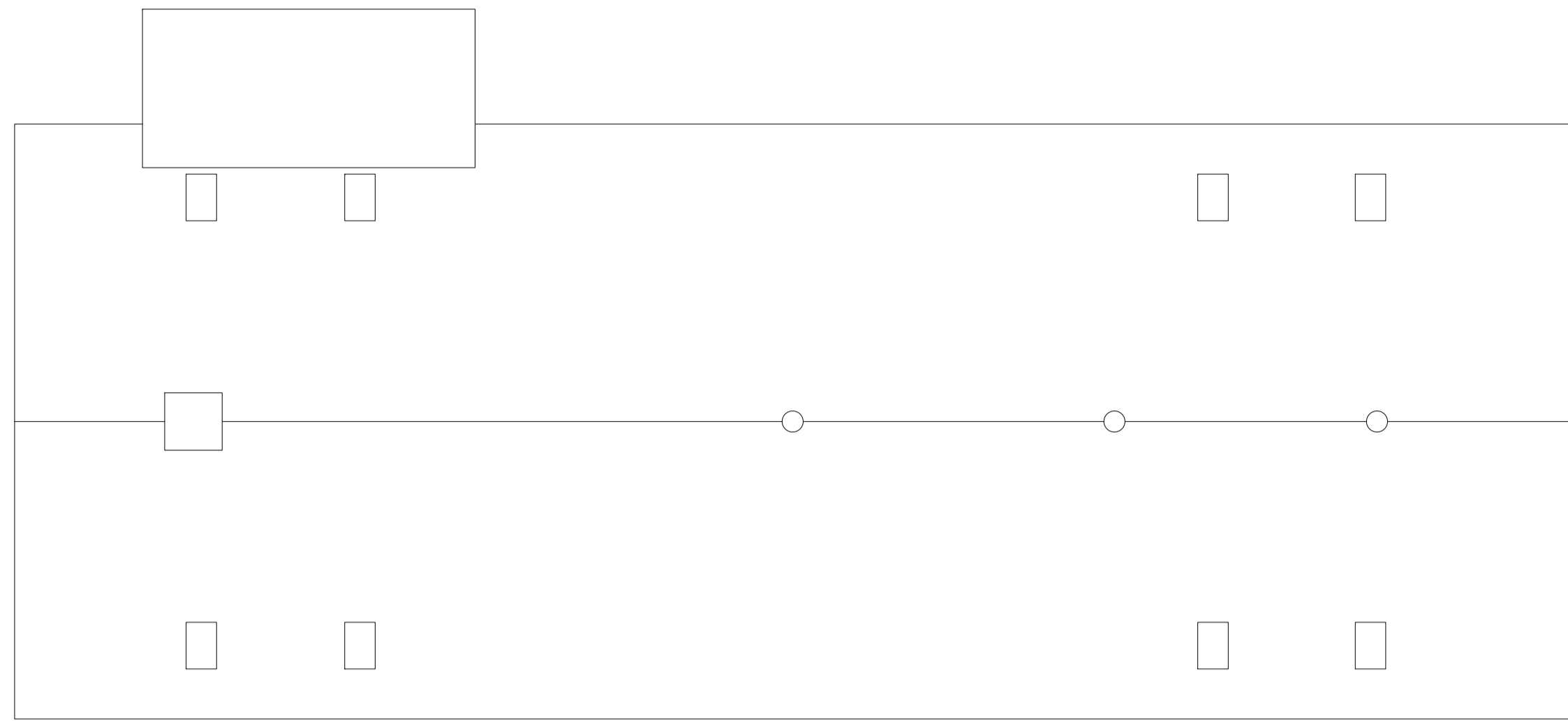

Existing Building Roof Plan

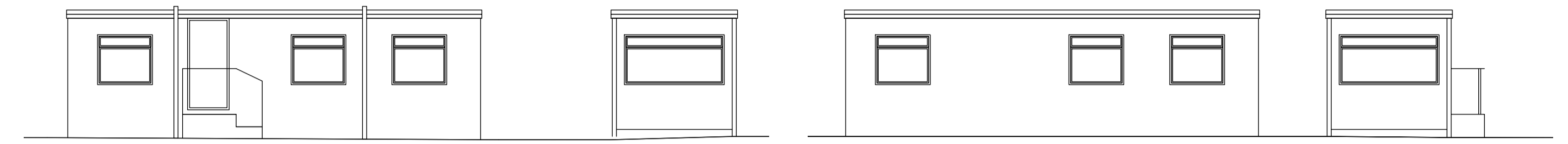

Existing Cabin Elevations

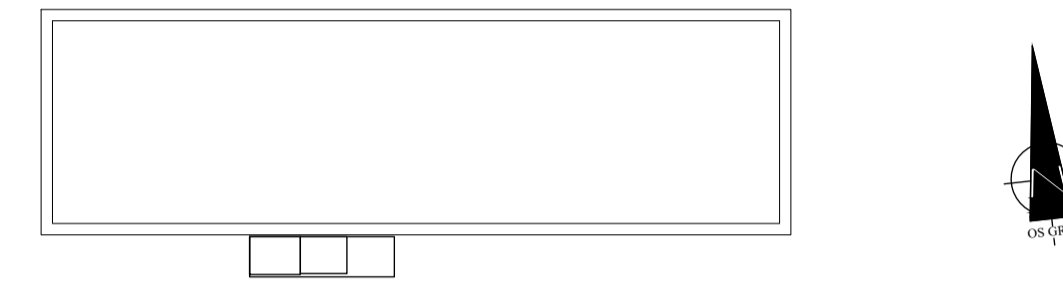

Existing Cabin Plan



Existing Building Ground Floor Plan

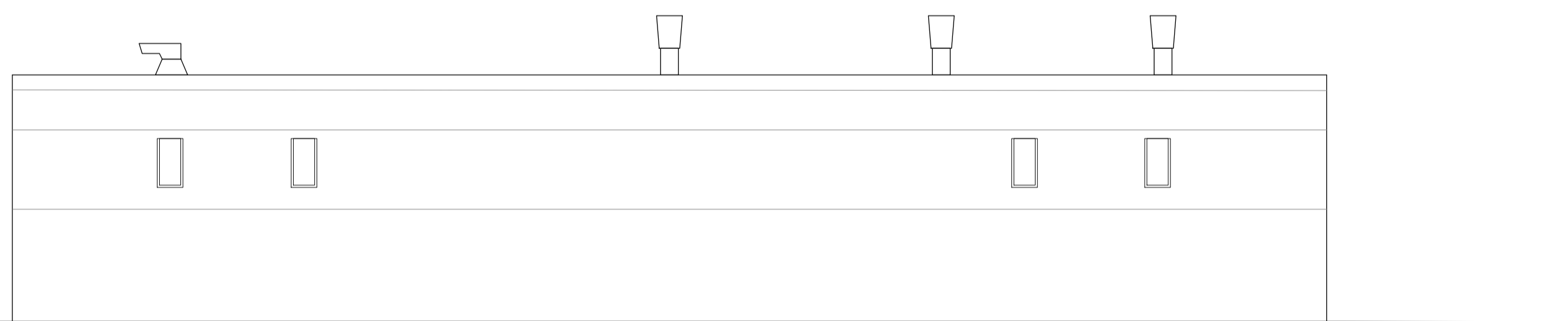

Existing Building South Elevation

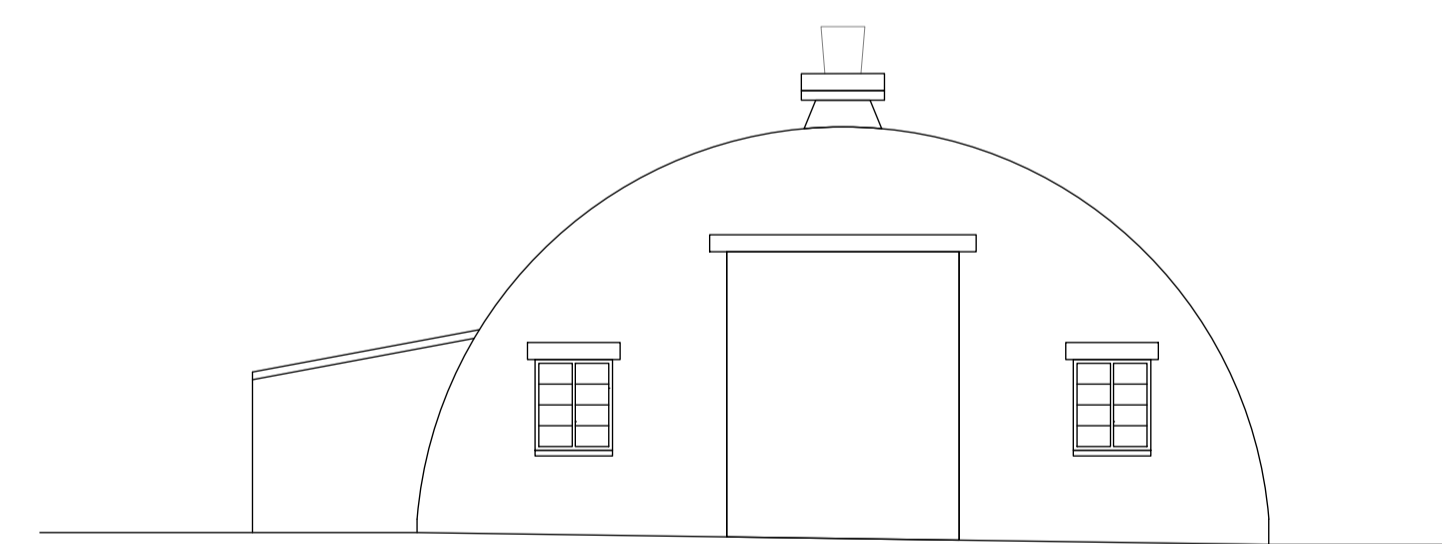

Existing Building West Elevation

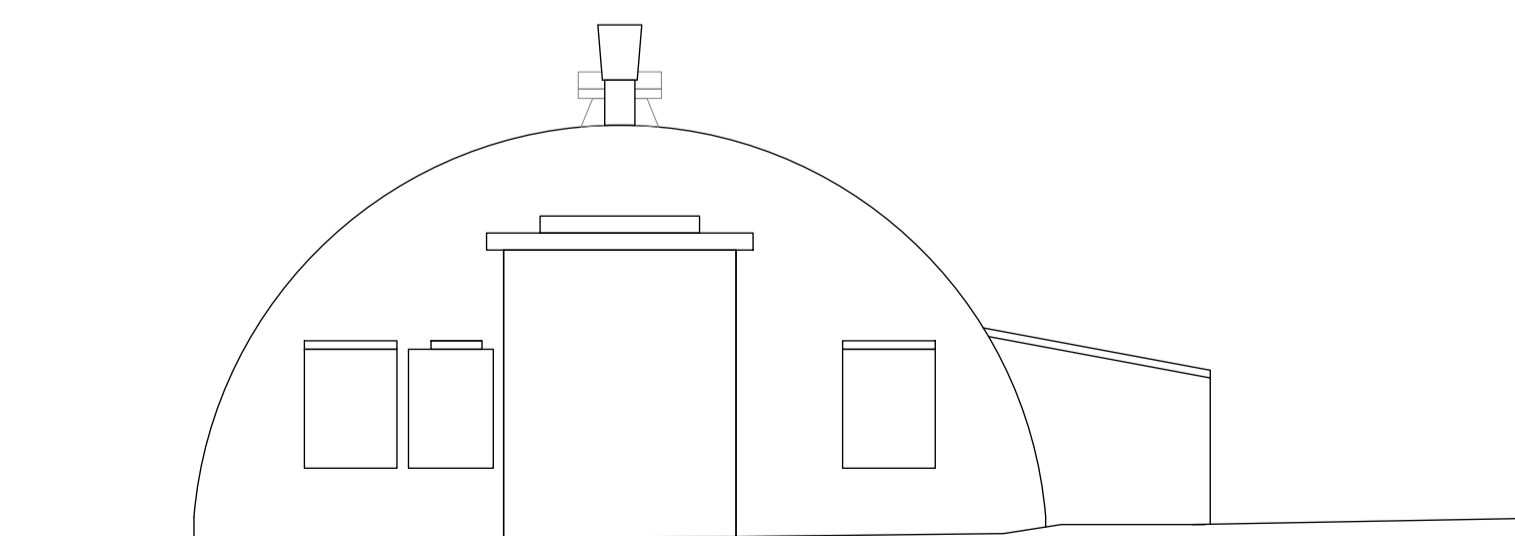

Existing Building East Elevation

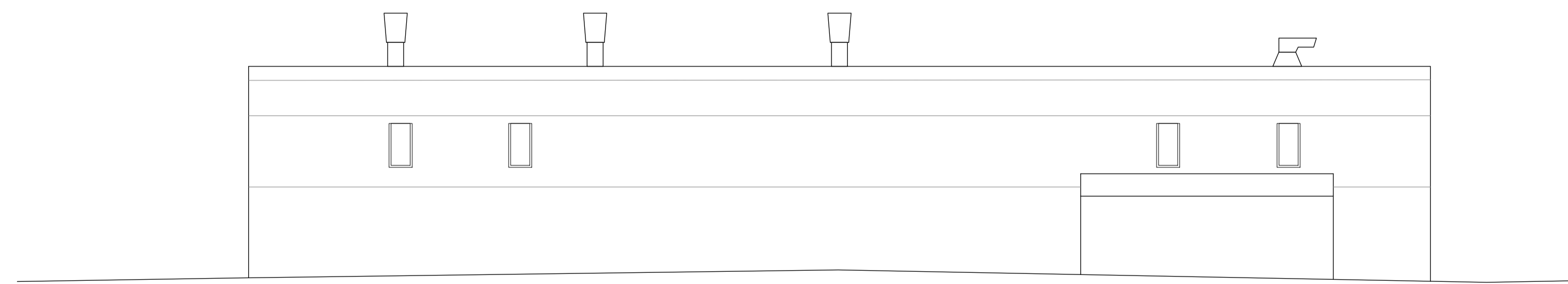

Existing Building North Elevation

Bridport - Hanson and Phillips Depot, - Existing Buildings

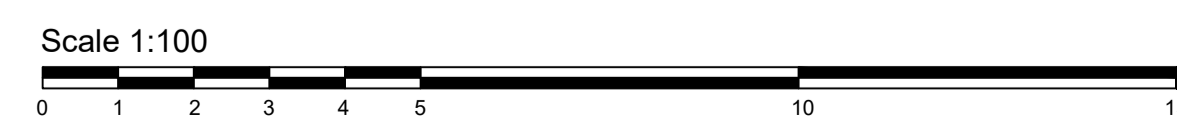

© CHURCHILL LIVING

**planning issues**  
TOWN PLANNING AND ARCHITECTURAL DESIGN

Rob Jackson RIBA  
Design Director - South West  
Churchill House 7 Parkside  
Ringwood Hampshire BH24 3EG  
Telephone: (01425) 462372  
E-mail: design@planningissues.co.uk

Client

**Churchill Living**  
Your lifestyle • Your choice

Project Title

Retirement Housing  
Hanson and Phillips Depot  
Bridport DT6 3NP

Drawing Title

EXISTING BUILDINGS  
PLANNING APPLICATION

Scale	1:100 @ A1	Date	March 2024
Drawn	KR	Checked	RJ
Drawing No.	10128BP- PA101		